

**NOTICE!!**

**These documents have been scanned!**

**Do not place un-scanned documents beneath this notice!**

**Do not remove this notice from this file!**

GPO Jacket No. 560-102  
Print Order 61540  
Rise Business Services, LLC  
Job=AZ15 5/21/2019



Box Number= AZ15074



Claim Begin-End: AMC452851-AMC452852

**1 Initial Receipt**



AZ15074-2

AMC452850-AMC453499



**United States Department of the Interior**  
**Bureau of Land Management**  
 DIV OF LANDS, MINRLS & ENERGY  
 ONE N CENTRAL AVE  
 PHOENIX, AZ 85004 -4427  
 Phone: 602-417-9200

Receipt	
No:	4359177

**Transaction #:** 4476290  
**Date of Transaction:** 01/30/2019

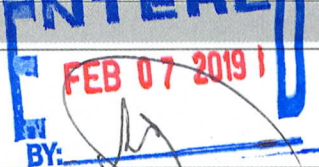
<b>CUSTOMER:</b>	
M ZAPP 2108 W VINEYARD PLAINS DR SAN TAN VALLEY, AZ 85142-6379 US	

LINE #	QTY	DESCRIPTION	REMARKS	UNIT PRICE	TOTAL
1	2.00	LOCATABLE MINERALS / MINING CLAIMS-NEW, UNADJUD, ONE OR MORE AUTH NOS / NEW MINING CLAIM PROCESSING FEE <b>CASES:</b> AMC452851/\$20.00, AMC452852/\$20.00		- n/a -	40.00
2	2.00	LOCATABLE MINERALS / MINING CLAIMS-NEW, UNADJUD, ONE OR MORE AUTH NOS / NEW MINING CLAIMS LOCATION FEE <b>CASES:</b> AMC452851/\$37.00, AMC452852/\$37.00		- n/a -	74.00
3	2.00	LOCATABLE MINERALS / MINING CLAIMS-NEW, UNADJUD, ONE OR MORE AUTH NOS / NEW MINING CLAIMS MAINTENANCE FEE <b>CASES:</b> AMC452851/\$155.00, AMC452852/\$155.00		- n/a -	310.00
<b>TOTAL:</b>					<b>\$424.00</b>

**PAYMENT INFORMATION**

NOTE: Items will appear on credit card statement as "Bureau of Land Mgmt CO".

1	AMOUNT:	424.00	POSTMARKED:	N/A
	TYPE:	CREDIT CARD	RECEIVED:	01/30/2019
	NAME:	ZAPP, M 2108 W VINEYARD PLAINS DR SAN TAN VALLEY AZ 85142-6379 US		
	CARD NO:	XXXXXXXXXXXX7261	AUTH CODE:	072417
	NAME ON CARD:	MICHAEL J ZAPP		
	SIGNATURE:			



**NOTICE!!**

**These documents have been scanned!**

**Do not place un-scanned documents beneath this notice!**

**Do not remove this notice from this file!**

GPO Jacket No. 560-102  
Print Order 61540  
Rise Business Services, LLC  
Job=AZ15 5/21/2019



Box Number= AZ15074



Claim Begin-End: AMC452851-AMC452852

**2 Correspondence**



AZ15074-2

AMC452850-AMC453499

**NO  
DOCUMENTS  
FOUND**

NO DOCUMENTS FOUND  
NO DOCUMENTS FOUND



**NOTICE!!**

**These documents have been scanned!**

**Do not place un-scanned documents beneath this notice!**

**Do not remove this notice from this file!**

GPO Jacket No. 560-102  
Print Order 61540  
Rise Business Services, LLC  
Job=AZ15 5/21/2019



Box Number= AZ15074



Claim Begin-End: AMC452851-AMC452852

**3 Transfers**



AZ15074-2

AMC452850-AMC453499

**NO  
DOCUMENTS  
FOUND**

NO DOCUMENTS FOUND  
NO DOCUMENTS FOUND



**NOTICE!!**

**These documents have been scanned!**

**Do not place un-scanned documents beneath this notice!**

**Do not remove this notice from this file!**

GPO Jacket No. 560-102  
Print Order 61540  
Rise Business Services, LLC  
Job=AZ15 5/21/2019



Box Number= AZ15074



Claim Begin-End: AMC452851-AMC452852

**4 Annual Filings**



AZ15074-2

AMC452850-AMC453499

**NO  
DOCUMENTS  
FOUND**

NO DOCUMENTS FOUND  
NO DOCUMENTS FOUND



**NOTICE!!**

**These documents have been scanned!**

**Do not place un-scanned documents beneath this notice!**

**Do not remove this notice from this file!**

GPO Jacket No. 560-102  
Print Order 61540  
Rise Business Services, LLC  
Job=AZ15 5/21/2019



Box Number= AZ15074



Claim Begin-End: AMC452851-AMC452852

**5 Miscellaneous**



AZ15074-2

AMC452850-AMC453499

**NO  
DOCUMENTS  
FOUND**

NO DOCUMENTS FOUND  
NO DOCUMENTS FOUND



**NOTICE!!**

**These documents have been scanned!**

**Do not place un-scanned documents beneath this notice!**

**Do not remove this notice from this file!**

GPO Jacket No. 560-102  
Print Order 61540  
Rise Business Services, LLC  
Job=AZ15 5/21/2019



Box Number= AZ15074



Claim Begin-End: AMC452851-AMC452852

**6 Location Notices-Amendments and Supporting Documents**



AZ15074-2

AMC452850-AMC453499

# MINING CLAIM STATUS REPORT

Data Entered: 2/2/2019

MTP Checked By: \_\_\_\_\_  
GEO Checked By: DET

LEAD SERIAL NUMBER: AMC 452851 thru AMC 452832

### NUMBER OF CLAIMS & TYPE:

- \_\_\_\_\_ LODGE
- 2 PLACER
- \_\_\_\_\_ ASSOCIATION PLACER
- \_\_\_\_\_ MILL SITE
- \_\_\_\_\_ TUNNEL SITE

### CHARGES:

Processing Fee @ \$20 =	\$ <u>40</u>
Location Fee @ \$37 =	\$ <u>74</u>
Maintenance Fee @ \$155 =	\$ <u>310</u>
Add'l Maint Fee for Assoc Placer =	\$ _____
<b>SUBTOTAL</b>	<b>\$ <u>424</u></b>
Other Fees	\$ _____
Other Fees	\$ _____
<b>TOTAL</b>	<b>\$ _____</b>

TOTAL ACREAGE: 20 Per Claim  
(Placer Only)

NUMBER OF LOCATORS: 3

DOCUMENTS RECEIVED VIA: Over-the-Counter  Mail  TIMELY FILED: Yes  No

LEGAL DESCRIPTION:

T	<u>10N</u>	R	<u>26</u>	SEC	<u>8</u>
T	_____	R	_____	SEC	_____
T	_____	R	_____	SEC	_____
T	_____	R	_____	SEC	_____
T	_____	R	_____	SEC	_____

BLM  FOREST SERVICE  WILDERNESS AREA  SUBJ TO PL 359: Yes  No

SPLIT ESTATE: N/A  SX  PX  OTHER   
SRHA  Was proper Notice filed if located on SHRA Land? Yes  No

RECONVEYED MINERALS ON BLM LAND REQUIRE OPENING ORDER FROM 1944 TO 1993:  
Open to Entry On \_\_\_\_\_ N/A

COMMENTS/STATUS: VOID  PARTIALLY VOID  PVT MINERALS  WITHDRAWN LANDS   
OTHER

Claimant acknowledges that portions of the following claim(s) site(s) may be void or voidable.

Printed Name of Claimant \_\_\_\_\_ Signature of Claimant \_\_\_\_\_

\*\*\*\*\*FINAL ADJUDICATION\*\*\*\*\*

DATE \_\_\_\_\_ INITIALS \_\_\_\_\_



LR2K Home CR-24 [gear] [help]



# LR2000 Internal

## CR Geographic Report with Land

[Download User Guide \(pdf\)](#)

**Purpose:** This report produces a geographic listing of case information based on retrieval by Meridian/Township/Range. This report format will display the case type, case disposition, meridian, township, range, section, survey type, survey number, surface management agency, pending actions, serial number, and total case acres.

To refresh the query, do a **Ctrl-R**. It resets the page and clears any criteria fields that may have entries.



### No Results

The specified criteria didn't result in any data. This is often caused by applying filters and/or selection steps that are too restrictive or that contain incorrect values. Please check your analysis filters and selection steps, and try again. The filters or selection steps currently being applied are shown below.

#### Filters

Disposition is equal to **AUTHORIZED, CANCELLED, EXPIRED, PENDING, REJECTED, RELINQUISHED, WITHDRAWN**  
and Meridian Township Range Section is equal to **14 0100N 0020E 008 NE**  
and Admin State is equal to **AZ**

[Return - Refresh](#)

LR2K Home

CR-24



# LR2000 Internal

## CR Geographic Report with Land

[Download User Guide \(pdf\)](#)

**Purpose:** This report produces a geographic listing of case information based on retrieval by Meridian/Township/Range. This report format will display the case type, case disposition, meridian, township, range, section, survey type, survey number, surface management agency, pending actions, serial number, and total case acres.

To refresh the query, do a **Ctrl-R**. It resets the page and clears any criteria fields that may have entries.



### No Results

The specified criteria didn't result in any data. This is often caused by applying filters and/or selection steps that are too restrictive or that contain incorrect values. Please check your analysis filters and selection steps, and try again. The filters or selection steps currently being applied are shown below.

#### Filters

Disposition is equal to **AUTHORIZED, CANCELLED, EXPIRED, PENDING, REJECTED, RELINQUISHED, WITHDRAWN**  
and Meridian Township Range Section is equal to **14 0100N 0020E 008 NE**  
and Admin State is equal to **AZ**

[Return](#) - Refresh



WHEN RECORDED RETURN TO:  
MICHAEL ZAPP  
2108 W VINEYARD PLAINS DR  
SAN TAN VALLEY, AZ 85142

LOCATION NOTICE FOR PLACER MINING CLAIM

Amendment BLM Serial # \_\_\_\_\_

NOTICE IS HEREBY GIVEN that the TEEPOST ALPHA  
\_\_\_\_\_ placer mining claim has been located by  
MICHAEL ZAPP whose current mailing  
address is 2108 W VINEYARD PLAINS DR  
SAN TAN VALLEY, AZ 85142

BLM  
Date  
Stamp

PHOENIX, ARIZONA

2019 JAN 30 P 2:48

RECEIVED  
BLM AZ STATE OFFICE

The general course of this claim is West To East and it is situated in Yavapai  
County, Arizona. This claim is 1320 feet in length and 660 feet in width.

20 Total Claim Acreage. This claim runs from the location monument on which this location notice is  
posted at the NW corner of the claim approximately 1320 feet in a East direction to the  
East end line and 660 feet in a South direction to the South end line. This claim is  
marked by four monuments, one at each corner of the claim.

The location monument on which this notice is posted is situated within Section 8, Township  
10 N, Range 2 E, Gila Salt River Base and Meridian, Arizona. This claim encompasses  
portions of the following legal subdivision(s) if located by legal subdivision or the following quarter section(s),  
section(s), Township(s) and Range(s) N1/2 SE 1/4 NE 1/4 Section 8 Township 10 North Range 2 East  
Yavapai, County Arizona, Gila Salt River Base and Meridian, Arizona.

The locality of this claim with reference to some natural object or permanent monument and additional information  
(if any) concerning its locality are as follows: 1320 Feet West and 1320 Feet South of the Common Section Corner  
of Sections 5,4,8,9 to the North West Corner Marker of Claim

\_\_\_\_\_ The above information is shown on the attached map.

DATED AND POSTED on the ground this 12 TH day of JANUARY, 20 19

LOCATOR(s)  AGENT

Print Name(s) RANDY BAYLESS, JASON NOVACK, NANCY TUCKER

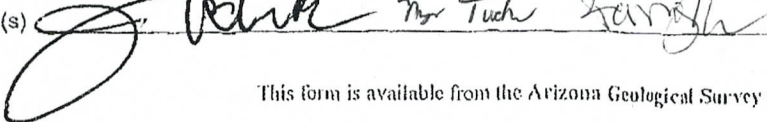
Signature(s) 

Form MCF102  
Revised July 2014

This form is available from the Arizona Geological Survey and may be reproduced.

AMC4528511

WHEN RECORDED RETURN TO:  
 MICHAEL ZAPP  
 2108 W VINEYARD PLAINS DR  
 SAN TAN VALLEY, AZ 85142

MINING CLAIM MAP

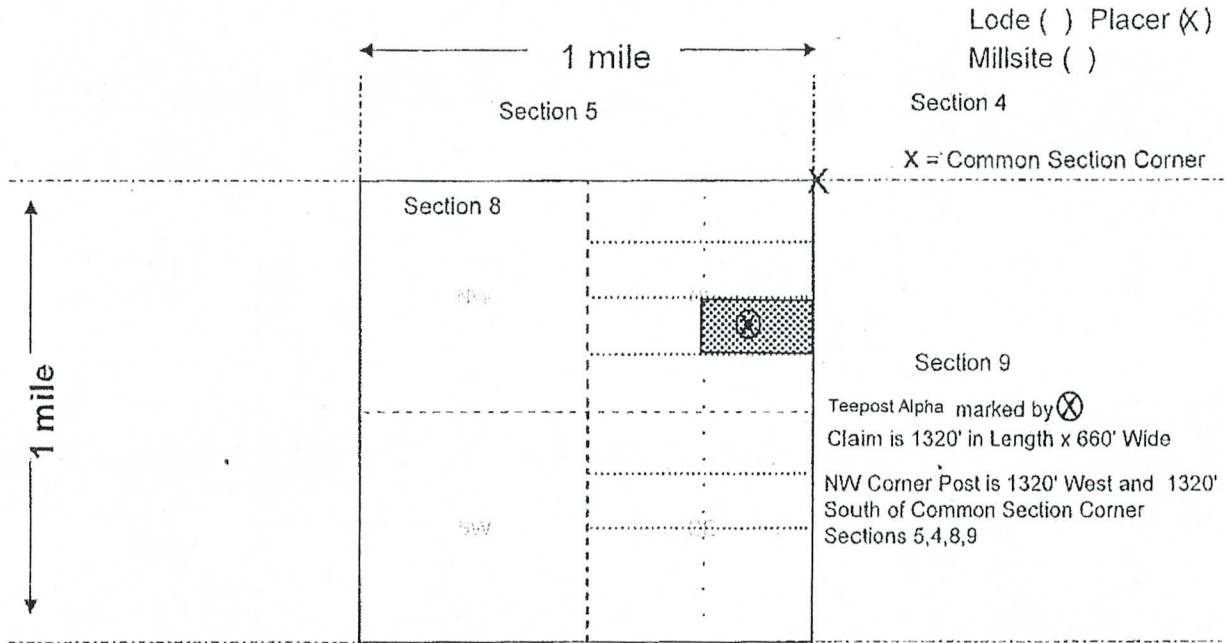

NW CORNER: 34.263903 ; -112.165829  
 NE CORNER: 34.263866 ; -112.161452  
 SE CORNER : 34.262066 ; -112.161452  
 SW CORNER: 34.262090 ; -112.165829

Section 4  
 Section 5  
 Section 8  
 Section 9  
 Teepest Alpha marked by (X)  
 Claim is 1320' in Length x 660' Wide  
 NW Corner Post is 1320' West and 1320'  
 South of Common Section Corner  
 Sections 5,4,8,9

Scale: 1" = 2000 feet



RECEIVED  
 PHOENIX, ARIZONA  
 2019 JAN 30 PM 2:11:8  
 BI M AZ STATE OFFICE

- The above map depicts the TEEPOST ALPHA mining claim, which is located in Section (s) 8, Township 10 N, Range 2 E, Gila and Salt River Base and Meridian, Yavapai County, Arizona. Total claim acreage is 20 Acres
- The type of corner and location monuments used are as follows: 2" Glued Capped PVC Pipe 4' tall set over Steel T Post set 12" into the ground with the caps painted Red.
- The bearings and distances in degrees and feet between claim corners and to a public land survey monument are as depicted on the map.
- If the claim is a placer or millsite claim with exterior limits conforming to legal subdivisions of the public survey, provide a legal description of the claim N 1/2 SE 1/4 NE 1/4 Section 8 Township 10 North Range 2 East Yavapai, County Arizona

Form MCF100a  
 Revised July 2014

This form is available from the Arizona Geology Survey and may be reproduced.

AMC 452851



WHEN RECORDED RETURN TO:  
MICHAEL ZAPP  
2108 W VINEYARD PLAINS DR  
SAN TAN VALLEY, AZ 85142

**LOCATION NOTICE FOR PLACER MINING CLAIM**

Amendment BLM Serial # \_\_\_\_\_

NOTICE IS HEREBY GIVEN that the TEEPOST BRAVO  
\_\_\_\_\_ placer mining claim has been located by  
MICHAEL ZAPP whose current mailing  
address is 2108 W VINEYARD PLAINS DR  
SAN TAN VALLEY, AZ 85142

RECEIVED  
M AZ STATE OFFICE  
2019 JAN 30 P 2:48  
PHOENIX, ARIZONA  
BLM  
Date  
Stamp

The general course of this claim is West To East and it is situated in Yavapai  
County, Arizona. This claim is 1320 feet in length and 660 feet in width.

20 Total Claim Acreage. This claim runs from the location monument on which this location notice is  
posted at the NW corner of the claim approximately 1320 feet in a East direction to the  
East end line and 660 feet in a South direction to the South end line. This claim is  
marked by four monuments, one at each corner of the claim.

The location monument on which this notice is posted is situated within Section 8, Township  
10 N, Range 2 E, Gila Salt River Base and Meridian, Arizona. This claim encompasses  
portions of the following legal subdivision(s) if located by legal subdivision or the following quarter section(s),  
section(s), Township(s) and Range(s) S 1/2 SE 1/4 NE 1/4 Section 8 Township 10 North Range 2 East  
Yavapai, County Arizona, Gila Salt River Base and Meridian, Arizona.

The locality of this claim with reference to some natural object or permanent monument and additional information  
(if any) concerning its locality are as follows: 1320 Feet West And 1980 Feet South Of the Common Section Corner  
Sections 5,4,8,9 to the North West Corner Post and Location Monument

\_\_\_\_\_ The above information is shown on the attached map.

DATED AND POSTED on the ground this 12 TH day of JANUARY, 2019.

LOCATOR(s)  AGENT

Print Name(s) MICHAEL ZAPP, JASON PHILLIPS, CLAYTON ADAMS

Signature(s) Michael Zapp Jason Phillips Clayton Adams

Form MCF102  
Revised July 2014

AMC452852

WHEN RECORDED RETURN TO:  
 MICHAEL ZAPP  
 2108 W VINEYARD PLAINS DR  
 SAN TAN VALLEY, AZ 85142

**MINING CLAIM MAP**

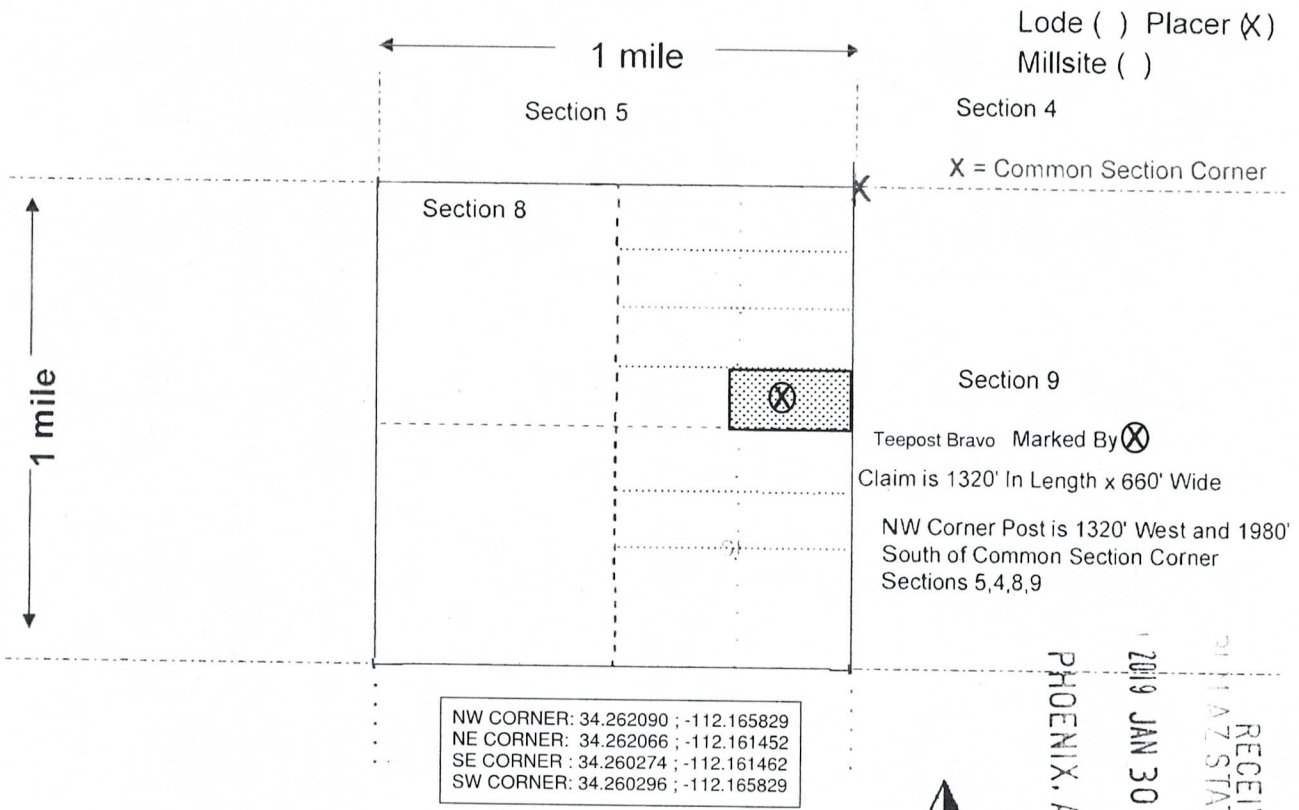

Lode ( ) Placer (X)  
 Millsite ( )

Section 4

X = Common Section Corner

Section 9

Teepost Bravo Marked By X

Claim is 1320' In Length x 660' Wide

NW Corner Post is 1320' West and 1980'  
 South of Common Section Corner  
 Sections 5,4,8,9

NW CORNER: 34.262090 ; -112.165829  
 NE CORNER: 34.262066 ; -112.161452  
 SE CORNER : 34.260274 ; -112.161462  
 SW CORNER: 34.260296 ; -112.165829

Scale: 1" = 2000 feet



RECEIVED  
 PHOENIX, ARIZONA  
 2019 JAN 30 P 2:49  
 GILA STATE OFFICE

AMC452852

- The above map depicts the TEEPOST BRAVO mining claim, which is located in Section (s) 8, Township 10 N, Range 2 E, Gila and Salt River Base and Meridian, Yavapai County, Arizona. Total claim acreage is 20 Acres
- The type of corner and location monuments used are as follows: 2" Glued Capped PVC Pipe 4' tall set over Steel T Post set 12" into the ground with the caps painted Red.
- The bearings and distances in degrees and feet between claim corners and to a public land survey monument are as depicted on the map.
- If the claim is a placer or millsite claim with exterior limits conforming to legal subdivisions of the public survey, provide a legal description of the claim S 1/2 SE 1/4 NE 1/4 Section 8 Township 10 North Range 2 East  
Yavapai, County Arizona

Form MCF100a  
 Revised July 2014

This form is available from the Arizona Geology Survey and may be reproduced.



### TOWNSHIP 10 NORTH RANGE 02 EAST OF THE GILA & SALT RIVER MERIDIAN, ARIZONA

SECS	SUBDIVISION																Acres	Kind of Entry or Purpose	Serial Number or Order Number	Action Date	Remarks		
	NE 1/4				NW 1/4				SW 1/4				SE 1/4									Lots	Other Description
	NE	NW	SW	SE	NE	NW	SW	SE	NE	NW	SW	SE	NE	NW	SW	SE							
For orders affecting disposal or use of unidentified lands withdrawn for classification, minerals, water, and/or other public purposes, and Indian treaties, refer to Index to Miscellaneous Documents																							
25																	MS 1286;						
36																	MS 1286;	PATENT / ME	31648	11/3/1899	MC 359;		
36																	MS 1470;	178.947 PATENT / ME	34505	10/17/1901	MC 422, 9 1/2N 2E;		
	ENTIRE TOWNSHIP																13N 1E;	SO TEMP WDL RIO VERDE FOREST RESERVE		12/14/1901	CHANGED TO RIO VERDE NF ACT 3/4/1907; SO REST 5/16/1910;		
6																	MS 1913;	20.661 PATENT / ME	41884	10/20/1906	CADASTRAL SURVEY SHOWS LOCATED IN 11N 2E;		
																	MS 2138;	146.696 PATENT / ME	44530	10/20/1906	MC 150; 11N 1E;		
	ENTIRE TOWNSHIP																13N 1E;	SO REST RIO VERDE NATIONAL FOREST, SO 12/14/1901		5/16/1910	OPEN TO ENTRY;		
																	ALL SECS 2, 16, 32, 36;	STATE GRANT	ACT OF CONGRESS	6/20/1910	TITLE TO STATE TO FIX ON APPROVAL OF SURVEY; SUBJECT TO PRIOR RIGHTS;		
33				X														40.00 HE	PHX-022166	6/9/1913	CANC 8/5/1920;		
33										X							9 1/2N 2E;	40.00 PATENT / HE	380377	1/26/1914	(PHX-022168);		
33											X	X	X	X				120.00 PATENT / HE	426411	8/20/1914	(PHX-022167);		
	ENTIRE TOWNSHIP																12N 2E;	EO TEMP WDL STOCK DRIVEWAY	2465-A	9/30/1916	REV EO 3037, 2/25/1919;		
1																	ALL;						
2																	ALL;						
3																	ALL;						
4																	ALL;						
5	X	X	X	X							X	X	X	X									
8																	ALL;						
9																	ALL;						
10																	ALL;						
11																	ALL;						
14																	ALL;						
15	X	X	X	X	X	X	X	X	X														
16	X	X	X	X	X	X	X	X	X	X	X												
17																	ALL;						
18	X	X	X	X							X	X	X	X									
19	X	X	X	X							X	X	X	X									

